Morning Oregonian.

VOL. XVI.—NO. 8097. PORTLAND, OREGON, SATURDAY, APRIL 24, 1886. PRICE FIVE CENTS.

RAILWAYS AND STEAMBOATS.

Portland and Lafamas Route.

On and after Monday, April 12, steamer TRAVELER will leave Columbus River Packet Co's Dock, foot of Alder st. every day at 6:45 P. M. for Lafamas. Returning, leave Lafamas at 7 A. M., calling at Washougal, Fisher's and all intermediate landings. For freight or passage apply at dock or on board. W. S. BUCHANAN, Master.

Willamette Steamboat Co's Route.

MULTNOMAH and CALLIOPE (Capt. W. H. Fraser & Son) leave Port and dock at foot of Alder st. south side for Fisher's, Sundays excepted, at 7 A. M. Returning, leave Fisher's landing, Lafamas, Washougal, Vancouver, Sauvie's Island and Multnomah Slough at 2 P. M. Freight and passage apply at dock or on board. W. S. BUCHANAN, Master.

STR. UNCLE RICHARD.

THE STAUNCH AND NEAT LITTLE STEAMER [illegible] will take excursion parties, picnic parties, fishing parties, or any kind of job work. Engineer on board at foot of Morrison st. For charter apply to [illegible] or to P. McCARTHY, Agent, foot of Morrison st.

Vancouver Transportation Co.

STRS. LURLINE and VANCOUVER leave for Vancouver at 8 A. M. daily, Sundays excepted, and 5 P. M. Sundays only. Returning, leave Vancouver at 8 A. M. daily, Sundays excepted, and 2 P. M. Sundays only. For freight or passage apply on board at foot of Morrison st.

TOWING between 10 A. M. and 2 P. M.

People's Line to Oregon City.

STR. LATONA leaves Taylor st. daily at 9 A. M. from Oregon City at 3 P. M. Touches at intermediate points. TOWING from 10 to 2 P. M.

For Astoria---Fast Time.

STR. TELEPHONE

LEAVE MORRISON ST. TUESDAY at 7 A. M. and SATURDAY at 6 P. M.—on Sunday at 2 P. M. Returning, leaves Astoria Monday at 7 A. M. and Wednesday at 6 P. M. Close connections at Kalama with N. P. R. R. for Puget Sound.

Connections at Portland with O. & C. and Northern Pacific Trains, Vancouver and Oregon City boats, and at Astoria with outward bound steamers. E. A. SZEKELY, Agent, Portland. L. R. SCOTT, Pres't. Telephone No. 667.

RAILWAYS AND STEAMBOATS.

GREAT OVERLAND ROUTE

OREGON Pacific

Shortest Line to Chicago & the East.

The Shortest Line to Council Bluffs, St. Joseph, Atchison, Leavenworth, Kansas City, Denver, Ogden, Quincy, St. Louis, Indianapolis, Cincinnati, New Orleans, and all points south and southeast.

VIA

ST. PAUL and MINNEAPOLIS.

THE NORTHERN PACIFIC R.R.

Is the ONLY Line running

Passenger Trains,

Pullman Palace Sleeping Cars,

Palace Dining Cars (meals 50c),

Luxuriant Day Coaches,

Emigrant Sleepers (free of charge),

From Washington and Oregon Points

To The East

VIA ST. PAUL AND MINNEAPOLIS.

SEE THAT YOUR TICKETS READ

Via the Northern Pacific R. R. and take no change of cars.

Leave Portland at 3 P. M. daily; arrive at Minneapolis or St. Paul at noon, fourth day.

PACIFIC DIVISION.

Train leaves Portland at 8 A. M. daily; arrives at Tacoma and Seattle same evening. Connects at Tacoma and Seattle daily with Steamers for all points on Puget Sound.

CHAS. S. FEE, Gen'l Pass. Agent, St. Paul.

A. D. CHARLTON, Gen'l West'n Pass. Agent, Portland, No. 2 Washington st.

Oregon R'y & Navigation Co.

THE ONLY ROUTE TO THE EAST.

Through tickets at lowest rates, and full information can be obtained only at

ASH STREET WHARF.

Train for the East leaves Ash street wharf daily at 9 A. M.

Train from the East arrives at 10:30 A. M.

Pullman Sleeping Cars run through to Council Bluffs and Dayton, and close connections are made with both Northern Pacific and Union Pacific through car lines.

SAN FRANCISCO LINE.

FROM PORTLAND.	FROM SAN FRANCISCO.
Leaving at 10 P. M.	Leaving Spear st. wharf at 10 A. M.
as follows	as follows
State Sunday	April 4 Columbia, Saturday, April 10
Columbia, Friday	April 9 Oregon, Thursday, April 15
Oregon, Wednesday	April 14 State, Tuesday, April 20
State Monday	April 19 Columbia, Sunday, April 25
Columbia, Saturday	April 24 Oregon, Friday, April 30
Oregon, Thursday,	May 4 State, Wednesday, May 5
State, Tuesday,	May 9 Columbia, Monday, May 10

And every fifth day thereafter until further notice.

The Company reserves the right to change sailing days.

To Astoria.

U. S. Mail Steamers leave from Ash street wharf, Portland, daily (except Sunday) at 6 A. M.

MIDDLE COLUMBIA RIVER.

LEAVE PORTLAND 7 A. M. DAILY (except Sunday).

WILLAMETTE RIVER.

Boats leave Portland at 6 A. M. Monday, Thursday for Corvallis and way points, returning, leave Corvallis Tuesdays and Fridays. Boats leave Portland at 5 A. M. Friday, Wednesday and Friday, for Dayton and intermediate points, returning Tuesday, Thursday and Saturday.

A. L. MAXWELL, Ticket Agent.

JNO J BYRNE (Gen Pass. & Ticket Agent.

OVERLAND TO CALIFORNIA

VIA

Oregon & California R. R.

And Connections.

Are to San Francisco $35; to Sacramento $30.

Close connections made at Ashland with stages for California, Oregon and Idaho Stage Company.

(DAILY EXCEPT SUNDAY.)

East Side Division.

BETWEEN PORTLAND AND ASHLAND

Mail Train.

LEAVE.		ARRIVE.
Portland	7:30 A. M.	Ashland
Ashland	7:45 P. M.	Portland

Albany Express Train.

LEAVE.		ARRIVE.
Portland	4:00 P. M.	Lebanon
Lebanon	4:45 A. M.	Portland

Pullman Palace Sleeping Cars daily between Ashland and Portland.

C. & O. & S. R. R. Ferry makes connection with all regular trains on the East Side Div. from foot of F st.

West Side Division.

BETWEEN PORTLAND AND CORVALLIS

Mail Train.

LEAVE.		ARRIVE.
Portland	9:00 A. M.	Corvallis
Corvallis	8:30 A. M.	Portland

Express Train.

LEAVE.		ARRIVE.
Portland	5:00 P. M.	McMinnville
McMinnville	9:45 A. M.	Portland

Local tickets for sale and baggage checked at office, foot of F st. Second class tickets for principal points in California can only be secured and baggage checked at company's office, Corner F and Front sts. Freight will not be received for shipment after 4 P. M. on either the East or West Side Div.

R. KOEHLER, Manager. H. P. MILLER, G. P. & Pass. Agent.

MARKETS

SHEA BROS.,

Wholesale Butchers & Packers

Dealers in all kinds of Meats. Stall in Central Market, Portland

PACKING MARKET.

THOS. PAPWORTH,

PAPWORTH & PAPWORTH,

WHOLESALE DEALERS IN ALL KINDS OF MEATS,

Corner Third and Ash Streets.

A. H. JOHNSON,

CENTRAL MARKET,

Wholesale Butcher and Packer.

The highest price paid for all kinds of fat stock

P. C. NOON & Co.

20 and 22 North Front st.,

MANUFACTURERS AND MANUFACTURERS OF

BAGS of all kinds

TENTS, TWINES, AWNINGS,

HYDRAULIC HOSE,

COTTON DUCK,

Of all weights and numbers.

BURLAP SACK PRINTING

DONE IN ANY STYLE.

RUSSELL & CO.'S

PORTABLE SAW MILLS,

AND SAW MILL ENGINES,

PLANING MACHINES, ETC.,

As first hands.

WITH THE BEST MILL IN THE WORLD

Illustrated Catalogue and price list sent on application to RUSSELL & CO., Portland, Or.

R. HUGHES, Manager.

Wholesale and Retail

Importers

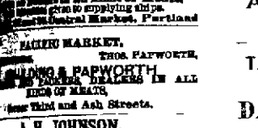

FISHING TACKLE.

WRITE FOR PRICE LIST

Portland, Or.

WINDOW SHADES & STANDS

To Wax-work, Flowers, etc.

GILT BRASS & NICKLE TRAYS

Round and Square.

Rochester Lamps

The Cheapest, Best Lamp in the market, for Parlor, Library, Hall and Chandelier sale and simple.

Purdy PAINTED TOILET SETS.

Haviland's French China, for Decorating & Hand-Painting.

WM. HEGELE & CO.

No. 6 Front st., Ramm Block

BEAVER & WALKER

Largest Stock in the Northwest of Carriages, Spring Wagons and Vehicles of All Kinds.

Repairing of work at reasonable prices. Call and see them or write for circulars. Salesroom, 1st floor.

THIS IS MEANT

For Every Smoker

TRY

CHAMPAGNE FLAVORED

5-CENT CIGARS.

FOR SALE EVERYWHERE.

HARDING & FARRELL,

DEALERS IN

Groceries, Provisions,

AND ALDER STS.

DR. PEIRO

has devoted 15 years to the special treatment of

Catarrh, Lung Throat Diseases,

of the Air Cells and Tubes, and has effected more cures than all other physicians combined. Call or write for Pamphlet and Question List. Office, 1 Sansome st., San Francisco.

OXYGEN TREATMENT

The relief and cure of Consumption, Dr. Peiro's Asthma, Hay Fever, Catarrh, Nervousness, Prostration, etc. Send for Pamphlet and Question List. Office, 1 Sansome st., San Francisco. Colored Plates, Illustrations, Testimonials, Free. Office, House, Clark and Washington sts., Chicago, Ill. Office, 1 Sansome st., San Francisco.

Hon. Wm. Penn Nixon, - - - Chicago.
F. H. Tubbs, Esq., - - - Chicago.
Con. C. H. Reward, - - - Chicago.
G. W. Nixon, M. D. - - - Chicago.
Henry R. Stiles, M. D. - - - New York.

All our Oregon readers should send for and read the United States Circular or Lounge by Dr. Peiro. Each patient can adopt directions with each treatment.

PENNSYLVANIA ASSOCIATION—Address applications for membership to O. W. Pyle, Secretary, Portland, Or. All former residents in the Northwest eligible to membership. 24 daw-daw

SS & ESTER,

DIRECT IMPORTERS OF

Cigars.

AND DEALERS IN

All Kinds of Domestic Goods

REMOVE from their present location, 161 First, to 125 First, two doors south of Washington, on or about May 1st.

BUSINESS SPECIALS

SHANNON & CO., Victoria, B. C., Real Estate, Coal, Iron, Lime, Timber Lands etc., in British Columbia & Puget Sound, W. T.

AT WHOLESALE ONLY

Blankets, Wool hose, Jewelry, etc. Supply all goods of Eastern rates.

S. H. GREENBERG, 117 Battery st., S. F. Late of Bruntsbach & Greenberg, Portland.

SPRING 1886. The Finest and Most Fashionable Patterns in Suitings and Trouserings arrived. J. Polivka & Co., 28 Washington st.

LITTLE'S PATENT FLUID NON POISONOUS

SHEEP DIP

—AND—

CATTLE WASH.

Mixes with Cold Water

JAMES LAIDLAW & CO.,

16 North Front St., Portland, Or.,

General Agents for Oregon, Washington, Idaho Montana and Dakota

STILL ON TOP!

"The Vaquero,"

MANUFACTURED BY

A. I. WEILER & CO.,

80 North Front St.

THE M'DONALD & TOWNSEND

AUTOMATIC

DAMPER REGULATOR

FOR SALE AT

JOHN BARRETT'S, 43 First St.

—FOR—

SICK HEADACHE, BILIOUSNESS, CONSTIPATION AND DYSPEPSIA,

USE

DR. C. McLANE'S

CELEBRATED

LIVER PILLS

PREPARED BY

FLEMING BROS.

PITTSBURGH, PA.

BE SURE YOU GET THE GENUINE

For sale by all Druggists. Price 25c. Mailed to any address. SWIFT, HEITSHU & WOODWARD, Wholesale Agents.

POND'S EXTRACT

THE WONDER OF HEALING!

Subdues Inflammation, Controls Hemorrhages.

FOR PILES, CATARRH, RHEUMATISM, NEURALGIA, SORE THROAT, DIPHTHERIA, TOOTHACHE, BRUISES, WOUNDS, HEMORRHAGES, SORES, BURNS, SORE EYES, FEMALE COMPLAINTS.

Used Internally and Externally. Prices, 50c, $1, $1.75.

REFUSE COUNTERFEITS AND SUBSTITUTES.

CAUTION.—Pond's Extract is sold only in bottles with the name blown in the glass and enclosed in buff-colored wrappers with our trade-mark thereon. Insist on having Pond's Extract. *Sold everywhere.*

Pond's Extract Co., 76 5th Ave., New York.

DR. PRICE'S SPECIAL FLAVORING EXTRACTS

MOST PERFECT MADE

Lemon, Orange, Almond, Rose, Vanilla and Coffee.

PRICE BAKING POWDER CO., ST. LOUIS.

WASHINGTON.

The President's Message Causes A Lively Debate.

A RESOLUTION BY VOORHEES

The Workings of an Alleged Lobby to Be Investigated—Another of Sparks's Decisions Overruled—Washington Notes.

HOUSE

[illegible]

CONGRESSIONAL NEWS ITEMS

[illegible]

REVENUES OF THE NEW STATES

[illegible]

CURTIS'S WASHINGTON CURIOSITY

[illegible]

THE ANTI-POLYGAMY BILL

[illegible]

THE CHINESE BILL

[illegible]

THE INDIAN APPROPRIATION BILL

[illegible]

THE POSTOFFICE BILL

[illegible]

THE INDIAN DEPREDATION BILL

[illegible]

THE TARIFF BILL.

[illegible]

THE CONSTITUTIONAL AMENDMENT

[illegible]

THE CHINESE TREATY

[illegible]

THE PRESIDENT'S MESSAGE

[illegible]

THE CONGRESSIONAL RECORD

[illegible]

THE CHINESE QUESTION

[illegible]

THE PRESIDENT'S MESSAGE

THE SUNDAY OREGONIAN.

The issue of April 25 will contain the usual large amount of interesting and instructive matter pertaining to topics of the day, prepared expressly for its columns by well known local and Eastern writers. Among other special features will appear the following:

WASHINGTON LETTER; in which Mr. Judkins this week tells how the efforts to make Washington territory a state are progressing. This, with other capital chat pertaining to the Northwest, continues to make an ever-thrifty interesting article.

THE ATTACK AT THE CASCADES; a most thrilling and graphic account by an ex-soldier of the defense of the Middle Blockhouse in 1856. The writer is Mr. Robert Williams, sergeant of ordnance, U. S. A., and his story supplements in not exceeding the account recently published from the pen of Mr. H. O. Lang.

MR. CLIPSHAM'S CALENDER; the conclusion of the story by Edmund Everett Hale, the exclusive right to the publication of which on the Pacific Coast was secured for THE SUNDAY OREGONIAN.

JEAN McCLURE; the sixth installment of this great serial story by Mrs. Pulitzer Singleton, now completed and published in the northwest only in the columns of THE OREGONIAN.

Two new short stories, now published for the first time, "Five O'clock Chief of the Sierra Mutes," by Marcia Henry Hall, and "A School Examination," by Miss Mansfield.

NEW YORK LETTERS; a ring-ull the social, theatrical, political and general gossip of the great metropolis by the best known writers of the eastern press, prepared expressly for THE SUNDAY OREGONIAN.

EUROPEAN GOSSIP; what the old world is doing and what its inhabitants are talking about at the present time, most readably told by that clever writer, MAE O'RELL.

For the best Literature, Poetry and Correspondence read THE SUNDAY OREGONIAN.

For the most complete and reliable resume of society news in the city and elsewhere, read THE SUNDAY OREGONIAN.

THE SUNDAY OREGONIAN *is connected by the telegraph with the Great News Centers of the Nation, enjoys the Associated Press Franchise, has Special Correspondents stationed in all parts of the country and is an Epitome of the doings of the world the preceding day.*

THE SUNDAY OREGONIAN *can be read by every member of the family with pleasure and profit.*

The Oregonian.

PORTLAND, SATURDAY APRIL 24, 1886.

"DAMN POLITICS."

"Damn Politics," is a common cry among certain classes of Americans. Some men of fair repute for scholarly tastes and acquirements are never weary of expressing their contempt for politics. The Anglicized American snob or dreary dude is never so fluent as when he is boasting that he never votes; that politics is too dirty a pool for a gentleman to dabble in; that a gentleman can afford to touch politics in England, but not in America. And yet the gilded youth of America, who hold their noses at the mention of American politics, devote themselves to a good many things that do not stand for sweet or beautiful roses in a gentleman's chaplet. The best of them grow old, sauntering listlessly through a life of luxuriant ease and æsthetic inactivity; grow old "dropping buckets into empty wells and drawing nothing up." This is about what the best of our dudes in art and literature do, who so heartily despise politics. The strong, full-blooded golden calf that bleats forth his disgust for politics and the distrust of our form of government, which is imported with his last pair of English trousers, generally spends his life in athletics and ambushing; he becomes the selfish mugwumper or an old-time Scottish borderer who blows the flame of a family feud and feels it with the fuel of fresh vengeance from generation to generation. Conkling knows this, and he will not return to the party in its day of downcast that drummed him out of camp in the hour of defeat. If the republican "house is burning," Conkling will not forget that it was kindled to smoke him out of place and power, and it is like him grimly to invite those who kindled it now to quench it.

H. WATTERSON ON THE PANAMA CANAL.

While the world goes on declaring that the Panama canal scheme is impracticable, De Lesseps goes on with his operations. A vast amount of work has been accomplished and it is the opinion of well informed engineers that within five years ships will be passing to and fro through a well made and permanent canal. Those who have reported progress upon this canal to our government have made the mistake of assuming that because one-tenth or one-fifth of the work has cost so much, the whole work will cost ten times or five times that amount. The organization, the "plant" the "momentum" have cost quite as much as the work actually performed and the work yet to be done will cost proportionately much less. De Lesseps's commanding position in Europe as an engineer, financier and practical man of affairs will make it easier for him than for any other man living to raise the sum still required and there is reason to believe that if private resources fail the French government will come to his aid and put the thing through. Nobody familiar with the enterprise and the man now doubts that the great work will be accomplished and in a short time comparatively. Possibly it may never return their money to the stockholders, but the world will have the benefit of the expenditure.

All the talk to the contrary notwithstanding, the Panama is the only canal route easily practicable. It is almost a straight chute, is to be free from locks and open at all times and tides, and when it is once in operation there will be no postponement on account of weather, or "for repairs." It can be depended upon absolutely as a channel of commerce. Its only disadvantage is that its Pacific end is within the region of calms, but it is thought that for sailing vessels a way can be made very cheap. It is not unlikely, however, that this canal will have an effect upon shipping in these waters similar to that of the Suez canal upon shipping in the east. The bulk of the Indian commerce once rounded Good Hope in sailing craft now goes by steamers through the canal. It is possible that when the Panama canal is done steamers will take the place of sailing ships in our Far-great trade. This contingency will be followed by another which Oregon would do well to consider. When steam is applied to heavy freighting the best profit is found in very big ships which draw from twenty-two to twenty-seven feet. In its present condition the Columbia bar would not allow the passage of such ships, and it behooves us to promote the work of improvement against a time when increased depth of water will be a positive necessity.

The New York *Mail and Express* says: "Against the boycott as an institution employed to enforce the will of groups of discontented persons upon all who differ from them there is apparently to be a moral revolt all along the line; and the people generally take up the fight with proper spirit."

The talk that leaks out from inside indicates that George Steel is to be nominated for senator, Andrus for treasurer, Dement for county judge and Wheeler for clerk.

GEN. R. E. LEE'S $20,000 OFFER.

Atlanta Constitution.

Mr. Chapin, lately of Richmond, says: "Mr. Tom Allmond told me that shortly after the war he bore a proposition to Gen. Lee from an insurance company of New York, offering him $20,000 a year if he would allow the use of his name as Southern manager. Gen. Lee declined, saying that he could not consent to take any money he did not earn. He added that if his reputation was what they wished to buy that did not belong to him, but to his people—to the soldiers who had earned it on the battlefields of Virginia."

By the Sad Sea Waves.

New York Mail and Express.

Miss Rose Cleveland and her friend, Miss Van Vechten, take frequent strolls on the board walk at Atlantic City. Both wear heavy misters, and Miss Cleveland hides her face with a blue veil.

How Women Differ from Men.

At least three men on the average jury are bound to disagree. Then the rest just to show they've got minds of their own; but there is no disagreement among the women as to the merits of Dr. Pierce's *Favorite Prescription*." They are all unanimous in pronouncing it the best remedy in the world for all those chronic diseases, weaknesses and complaints peculiar to their sex. It transforms the pale, haggard, dispirited woman, into one of sparkling health, and she rings laugh again "reigns supreme" in the happy households. They are parasites, whom the workingman permits to live and to prey upon him.

Here in Portland the blatant "leaders" are, with scarcely an exception, "men who never worked and never will." Yet they have good clothes to wear, are well fed, and have money for gratification of their natural instincts and pampered appetites for vice and dissipation. To one way or another they get this money chiefly out of workingmen, who ought to be ashamed to permit themselves to be duped and robbed by such worthless rascals.

For the real workingman there is nothing in "agitation"—except that form of agitation that consists in driving right ahead in any employment or industry to which he can turn his hand. The man who labors, and that it is his fate to work rather will be either content or prosperous.

NO PARDON WANTED.

Roscoe Conkling's conduct of the case of the people against the Broadway railway swindlers has won him considerable applause, and it is reported that the republicans of New York intend to call him back to the leadership of the party in the state. Very likely the party would be glad to substitute a man of forceful and masterly leadership for such feeble captains as Warner Miller and such eccentric, pedantic pilots as Evarts, who has thus far entirely disappointed his friends. It is quite possible in their despair of the republican ship, which lacks breeze and steam, engineer and pilot in New York state, that the party might stoop to conciliate Conkling, but he would not be likely to obey the summons to come aboard the vessel in a severe stress of weather. Conkling is a man of the Coriolanus breed, able, arrogant, brave, blunt, honest, bitter and resentful. He is absorbed in a very large and lucrative law practice; he is not likely to leave it for the slender income of an honest senator. His profession means peace and plenty; return to politics would mean kicks and curses, small pay, a life of stort and strife, little chance of new honors, with sure resurrection of old obloquy, so far as the Blaine faction is concerned. Conkling, his friends believe, was treated with great indignity and ingratitude, with shameful duplicity by Garfield, under the instigation of Blaine. Popular sympathy might have been with him had he not made a great blunder in seeking a re-election after his reckless resignation. He doubtless saw with satisfaction the republicans routed and the fortified camp of the White house stormed in November, 1884, and he is probably still quite willing to hear the republican howl without serious sorrow or regret. His wounds are deep and have not yet ceased to smart. Conkling feels like Coriolanus ejected from Rome, quite willing that the democracy should sack the city and degrade the petty tribunes that sent him into exile. His temper is too proud to make peace with those who banished him; he knows it would prove but a hollow pretense of peace; he knows the Blaine faction that defeated and dishonored him is as irreconcilable as an Indian; that it will never forget or forgive the past, although, like an Indian, it might welcome him back within the party for the malignant pleasure of lynching him at the first opportunity. No; Conkling will hardly come back; he would not if he could, and he dare not if he would. He is sure to be hunted to death if he ever again steps his foot within the circle of partisan politics. Miller, Cornell, Platt, Hiscock, Evarts are all cold enough to conciliate Conkling if they could make anything out of surrender, but the anti-Conkling faction is incorruptible and irreconcilable; they would hunt Conkling with the unrelenting vindictiveness of a Kentucky mountaineer or an old-time Scottish borderer who blows the flame of a family feud and feels it with the fuel of fresh vengeance from generation to generation. Conkling knows this, and he will not return to the party in its day of downcast that drummed him out of camp in the hour of defeat. If the republican "house is burning," Conkling will not forget that it was kindled to smoke him out of place and power, and it is like him grimly to invite those who kindled it now to quench it.

PRESS PITH.

If Gladstone could only see the large and varied assortment of pictures supposed to represent him now being published in this country, he would order his disciples retire to private life.—*Philadelphia Chronicle-Telegraph.*

In New York recently a colored man was sentenced to twelve years' imprisonment for stealing a dog. It has again still steal our dog we will make it a figure to get him a pension for life, with full wages from Congress.—*Detroit Free Press.*

"I notice," said the gentleman in search of information, to Rear Mast, "that anarchists never strike. Why is this?" "That," said the gentleman addressed, in a manner by no means lacking in dignity, "is easily explained. No anarchist ever works."—*Washington Hatchet.*

An exchange says: "All the decorative pieces of glass, china or silverware in the fashionable dining tables are laid and kept in present." Young men, if you are plotting matrimony we would inform you that these things always will be kept. Buy them when they're cheap and get your money's worth.—*Boston Post.*

Bailey—Mrs. De Bagge is the most contrary woman I ever knew. Mrs. Bailey—Indeed! What do you mean? Bailey—Why, her husband died on New Year's night, and she married him the next day. What do you think of that, eh?—*Philadelphia Call.*

It wasn't a Ballad, Doctor—Well, do you think the dog was mad when he bit you? Softly—Mad, sah, I guess he was rather put out by the way he was treated, Doctor—No, I don't mean that. I mean was he acting as if he was mad?—*Life.*

A Worthy Applicant.—Tramp—Will you help a poor soldier, sir, who fought for his country during the late war? Gentleman—There are plenty of people who fought for their country. Tramp—I know it, sir, but I am entitled to especial consideration. I enlisted to—Why, Tramp, I have never written an article on the late war.—*Harper's Bazar.*

John H. Kimball, of Westfield, Chautauqua Co., N. Y., writes May 29, 1885, that he was suffering with Pneumonia Fever and had Constipation so bad that many times he went twelve days with out an evacuation. Given up by physicians, he as a last resort, took Brandreth's Pills, two every night for seven weeks. Now he is as entirely well as he ever was, and never uses any other medicine for himself or family. He will answer any inquiries.

BIRD.

At his late residence, in Corvallis, Wm. B. Harrington, of the banking house of Hamilton, Holt & Co., on Thursday, April 20, of paralysis, in the 63d year of his age. He was a loving father, an honored and respected citizen and an earnest Christian.

At Gilmore, Douglas county, April 20, of diphtheria, Alfred Sincerin, infant child of Mr. and Mrs. George Holcrin, aged 2 years, 8 months and 28 days.

MEETING NOTICES.

To the Buckeyes.—Pursuant to a resolution adopted at a temporary meeting of the Buckeyes on the 14th inst., all the Ohio people in this city and state are urgently requested to meet at the office of Josiah McCown & Ideman, No. 107 First st., at 8 o'clock P. M. Saturday, April 24, for the purpose of effecting a permanent organization and adopting a constitution.

C. M. IDEMAN, Chairman pro tem.

F. J. MILLER, Sec. pro tem.

I. O. O. F.—On Monday evening, April 26, Progress lodge No. 72 will celebrate the 67th anniversary of the institution of Odd Fellowship at their hall in Odd Fellows' Temple, by appropriate exercises and music. All members of the order in good standing, whether resident or sojourning, and their families and friends, are invited to participate. Families and friends to the hall at 8 o'clock P. M. By order of the lodge.

C. W. LOMLER Sec'y.

Plymouth Church, cor. 16th and E sts., Services Sunday at 11 A. M. Rev. Geo. H. Atkinson, D. D., will preach. Sunday school Easter service at 3:30 P. M. A cordial welcome to strangers and others.

NEW TO-DAY.

BEST AND CHEAPEST LINE OF LACE CURTAINS IN AMERICA. McALLEN & McDONNELL'S POPULAR DRY GOODS STORE, 165 THIRD ST.

BUSINESS MEN'S LUNCHES

Today from 11 to 1 P. M.

EPSTEYN'S,

Second and Morrison sts., 124 Sauerkraut Lunch. Also at night from 10 to 12:30. French cook

THE GERMANIA.

Soups, Stew and Roast, in true German style, with pilsner 5 cl asses.

THE GEM.

The finest beer in town presents the usual excellent 5 cent fare.

THE CRYSTAL PALACE.

An extra choice will be prepared for Sunday. Free oysters. Free chowder. Clam chowder every morning from 9 A. M. to 1 P. M.

THE GILMAN HOUSE.

Finest in the land for a noon-day treat, including Steam Fish, Roast, Salad, etc.

EASTER SUNDAY DINNER.

Spring Broilers, Fat Turkeys, Geese, Ducks and Chickens; Halibut, Chinook Salmon and Brook Trout; at WM. McGUIRE & Co's, cor. Third and Morrison sts. Telephone 871.

MICHIGAN APPLES.

Car 150 barrels Just Arrived by Rail.

FOR SALE BY

F. H. PAGE,

Wholesale Fruits.

LOS ANGELES ORANGES.

Car (Red Bluff) Wrapped Selected Fruit, packed 1 corner, direct from the orchard, due on steamer that arrives to-morrow.

F. H. PAGE,

Wholesale Fruits.

COAL JUST LANDED

Ex Br. Bk. "Mallcolm."

For sale at 12 tons best English Nut Coal in bids to suit purchasers. $7.50 per ton on the dock. Apply to

TAYLOR YOUNG & CO., 51 Front st.

EUGENE D. WHITE,

Rooms B, C and D, 2d floor, S. W. corner of First and Alder sts.,

REAL ESTATE AGENT.

JOINT Guardian Fire Assurance Co. of London; assets, $19,855,570.

Orient Home Fire, of Oakland, Cal.; $100,000 deposited at Salem, Or.

Commissioner of Deeds for all the States and Territories. Notary Public.

Money to Loan in sums from $25 to $10,000 from six months to 5 years, on approved real estate, personal or collateral security.

CASINO OPERA HOUSE.

LESLIE COOK, MANAGER.

MONDAY AND TUESDAY

MIKADO!

Wednesday & Thursday, REGULAR STUDENT

Reserved Seats at McKenzie & Thompson's.

AUCTION SALE

OF

HOUSEHOLD FURNITURE

AT RESIDENCE,

We are instructed to sell by auction, at the Residence No. 235 Eleventh st., S.W. cor. Main st.,

SATURDAY, APRIL 24, 1886,

At 10 o'clock A. M.

Parlor Suites, Chiffoniers, Chamber Suites, Library Tables, Center Tables, Rockers, Lounges, Book Shelf, Stoves, Wash and Commode, Wit. and Ash Bedroom Suits, Spring Mattresses, Blankets, Toilet Sets, Crockery, Plated Ware, Silverware, Hall and Bedroom Carpets, Lawn Mower, Tables, Chairs, Range and Kitchen Furniture.

GILMAN & Co., Auctioneers.

$30,000

WORTH OF

Jaunting, Buggies, Spring Wagons, etc.

To be sold before July 1, at prices ever offered in the market. We are Low Prices for First-class Work

Works and Repository : :

NORTH PACIFIC MFG. CO.

Throughout the Northwest

Will please bear in mind that The West Shore Lithographing and Engraving Company has a complete outfit of the very latest improved system and much money for manufacturing Checks and Drafts, Bank Books and everything required in that line. Can buy in large lots of blank forms and make our prices low. The work is up to the very best in every particular and we solicit your patronage. Respectfully,

D. M. C. GAT[illegible]

Jay's Trunks ARRIVED

EASTERN APPLES.

To Arrive April 26th.

For Sale by Ezra Nye Apple Agency, 204 Front st. Portland, Or.

MARK LEVY, 122 FRONT ST.

SPECIAL AUCTION SALE

OF VALUABLE

BUSINESS PROPERTY!

At Office of Haight, Cox & Co., 13 Washington st., bet. First and First,

SATURDAY, APRIL 24, at 10 o'clock A.M.

The east half of lot eight, Section one hundred and one, fronting 50 feet on Front st., by 100 feet deep to Second st., Portland, Oregon, with two 2 story brick stores now rented for good income. Title perfect. Terms—One half cash, balance in twelve months.

HAIGHT, COX & CO., Auctioneers.

FOR SALE—MISCELLANEOUS.

$75 WILL BUY A HORSE, CART AND HARness. Call on or address G. W. Carey, corner Fourth and I. East Portland.

FOR SALE—FURNITURE OF HOUSE OF 7 rooms; situated on Flanders, near Fifth st.; healthy. Inquire of H. SINSHEIMER, No. 24 First st., cor. Salmon.

FOR SALE—TWO MILLION OR LESS CEDAR shingles. Apply to A. J. HAM & CO., 107 Commercial st., Portland.

FINANCIAL.

MONEY TO LOAN ON IMPROVED CITY AND country property; no commissions. Apply to the Pacific Mortgage Co., 48 Second st.

TO LOAN—$6 TO $2000 ON GOOD DIAMOND rings, property or personal security. A place to SIMON'S, 275 First st.

MONEY TO LOAN ON APPROVED REAL ESTATE, by EARISH, WATKINS & COLSON, Real Estate and Loan Agents, 12 Washington st.

MONEY TO LOAN—IN SUMS TO SUIT ON household furniture without removal; terms reasonable. A. J. WELCH, Attorney at Law, 205 Front st.

THE PRINTER, 162 Second, Commercial work a specialty. Books Bound and Ruled. Book-Binding. None excel. Full outfit and the best.

Hirne BASKETS

Cut of Variety, 31 and 33 First st., Portland, Or.

LANGIN HOSPITAL, NO. 230, FIRST ST., between Ankeny and Couch sts., Portland, Or. Open to all physicians. All regulars are welcome. Terms reasonable.

GERMAN PICKLES, IMPORTED SAUER Kraut, Cream and Limburger cheese, Rocky Roquefort Cheese, Sausages, Smoked Beef, Mustard, Horseradish, etc. MOS. M. BAUER, 58 M.

JAPANESE CRAPE OF ALL COLORS AND designs 50c. for ladies' dresses at the Japanese Bazaar, 249 Washington st.

TO PHYSICIANS—MONEY TO PAY TO A physician who will locate in Dallas, Polk county, Oregon. For information address Dr. Geo. Gorman, office of Portland Oregonian.

DISSOLUTION.—THE PARTNERSHIP HERETOfore existing between A. L. Hawkins and Chas. Hawkins, under the firm name of Hawkins & Hawkins, is this day dissolved by mutual consent. All liabilities of said firm will be paid and all accounts due said firm collected by A. L. Hawkins.

April 24, 1886. H. HAWKINS & Co.

At Home, April 24, 1886.

To the Convention nominating the Prohibition County Ticket for Multnomah county—

Gentlemen: Late last evening, from an out of door gathering, I learned of your nomination for the office of Superintendent of Common Schools. This was a surprise, and since I am a Republican, have worked with the Republicans thus far in the campaign, expect to do so in the future, and though I am a temperance man, am not in sympathy with your third party movement, it is but just to you and your co-workers that I should be acquainted with these facts, to the end that a man may be named in my stead who will represent your principles. Therefore declare the nomination. Respectfully, D. M. C. GAT[illegible]

WANTED—EMPLOYMENT.

RELIABLE AND COMPETENT NURSES TO BE found at 221 North Third st. Mrs. C. Sch[illegible]

WANTED—A SITUATION AS A GARDENER; if necessary to attend to a cow and horse. Address C. Care Oregonian. 224

AN EXPERIENCED STENOGRAPHER, WITH a few months' practice in writing, wishes a situation; best of references given. Address STENOGRAPHER, this office. 224

WANTED, BY A CHINESE BOY, SITUATION to do general housework, or to do house cleaning. Address LEONG GIT, 30 Salmon st. city. 224

AN EXPERIENCED MAN WHO HAS TRAVeled this country for many years (now in business) would like to travel for some wholesale house. Call or address F. Carpenter, Oregonian. 224

AN EXPERIENCED MAN DESIRES EMPLOYment in the city; will do anything honorable; best of reference given; best reference in city. Address Box 311, city. 224

WANTED—HELP.

GIRL WANTED FOR LIGHT HOUSEWORK; permanent place; references required. 276 Front st.

A GOOD MEN'S AND BOYS' SHOE SALESman can secure a permanent situation. Call at once. 276 Front st.

WANTED, TWO GIRLS FOR GENERAL housework. Apply at 276 Front st.

WANTED—A GOOD WORKING HOUSEKEEPER; must be a good cook. Call at once. 276 Front st.

WANTED—FOR CASH, A GOOD SECOND-hand counter and shelving. Address, stating price, 276 Front st.

WANTED—A TRUSTWORTHY YOUNG MAN who is well up in clothing. Apply at 276 Front st.

WANTED—Cooks and chambermaids for private families; city and country. Apply at once to MRS. M. A. WILLIS, 276 Front st. We have a good demand for all kinds of help, and furnish it promptly. Address M. A. WILLIS, No. 276 Front st., Portland, Oregon. 224

WANTED—MISCELLANEOUS.

WANTED A PARTNERSHIP IN SOME SAW mill or salt and paving business; would prefer a mill on the Columbia river. Address, stating price, terms, etc., 276 Front st. Portland, Or.

HOTEL WANTED—I WISH TO LEASE FOR a term of years, a good furnished hotel, central location, by an experienced hotel keeper; references given. Address S. W. WILLIS, No. 276 Washington st., Portland, Oregon.

WANTED—AGENTS.

WANTED—AGENTS. ADDRESS MARSH Bros. Lamp Co., St. Louis, Mo., for circular, cuts and terms for double power Marsh Electric Lamp.

SEWING MACHINE CANVASSERS WANTED—For both city and country; references required. Apply to The Singer Manufacturing Co., 92 Morrison st.

TO RENT—ROOMS AND OFFICES.

NICELY FURNISHED ROOMS, BET. SALMON and Main sts. No. 224 Ninth st. 10nf

PLEASANT ROOMS AT 83 SEVENTH ST. ONE block from postoffice. 10nf

HOUSEKEEPING ROOMS FURNISHED OR unfurnished. 10nf

PLEASANT FURNISHED FRONT BAY WINdow room at 91 Yamhill st. 182d

FOR RENT—NICELY FURNISHED FRONT room (bay window); use of bath. No. 211 Taylor street. 274

A SUITE OF SUNNY ROOMS; ALSO ROOMS suitable for light housekeeping. S. W. cor. Yamhill and First. 274

PLEASANT FURNISHED ROOMS, GAS, BATH, etc.; convenient to street cars. Inquire at 334 Morrison st., corner of Park. 1nf

FOR RENT—THREE FURNISHED ROOMS AND kitchen suitable for housekeeping. Call at 64 Front st., corner B.

FOR RENT—TWO NICE UNFURNISHED rooms; suitable for gentlemen; cheap; cash only. No. 276 Second st. 274

FOR RENT—A 20-ACRE HALL; NEW MARKET building; except Tuesday and Thursday. Apply to W. G. MCMINNIMY, 276 Front st. 224

FOR RENT—ONE LARGE AND ONE SMALL room, fr nting on First st., bet. Alder and Washington; one flight of stairs. Inquire at Neptune Bath house or C. C. HOLLENBECK.

BALDWIN LODGING-HOUSE—FURNISHED rooms for rent at reasonable prices, by the day, week or month. 230½ Second, bet. Salmon and Main.

TO RENT—HOUSES AND STORES.

FURNISHED COTTAGE FOR RENT. NO. 16 A st. 204

FOR SALE AND RENT—FIVE-ROOMED COTtage for rent and furniture for sale. Inquire at 34 Lincoln st., near Second. 276

FOR RENT—A HOUSE OF 9 ROOMS; MODERN in every respect; in east Portland. Inquire at Cast. Hardy & Co.'s store, or corner of Belmont and Grand ave.

FOR RENT—NICELY FURNISHED HOUSE, with modern improvements, in a healthy location. Apply to H. ROBINSON & SON, 220 First st. 21n

FOR RENT—NEW HOUSE; 8 ROOMS; MODERN conveniences; location N. W. cor. Thirteenth and Yamhill sts. Inquire H. SCHWAB & BRO., No. 6 Washington st., or 329 Yamhill. 194d

FOR RENT—THE ELEGANT STORE, CORNER of First and Main sts., at present occupied by Mrs. Jacobs & Co., as millinery store. Possession will be given by first of May. Inquire of I. E. WATSON, 105 West Park st., or Commercial Savings Bank, Oak st.

FOR RENT—FROM THE FIRST OF MAY, THE fine house, modern conveniences, stable and grounds formerly occupied by Wm. Sherlock, at the north end of the city. Apply to P. W. GILLETTE, 75 Oak st. 9nf

TO RENT—ROOMS, WITH BOARD.

FOR RENT—ELEGANT FURNISHED BAY window room; also one unfurnished room, with closet and bath. 241 Main street. 4nf

FOR SALE—REAL ESTATE.

FOR THREE DAYS A FINE BARGAIN IS offered in the front of lot 7, corner of Front and Ankeny. Apply to CLAYTON & OLIVER, 2 Sansome st. 224

FOR SALE—BARGAINS—LOTS AND HOUSES, and some which three blocks of postoffice. Also several good farms and valuable timber. WM. O'CONNOR, cor. 2 and Taylor; first st. 224

FOR SALE—IN THE TOWN OF MILWAUKIE, Or., 10 acres of land, near railroad depot, all in cultivation; will be sold with all of said land or any part of it. Many fine building sites. Price, $300. Address or apply to Peter Wagner, Clay Brewery, Portland, Or.

FOR SALE—FOUR 10 TO 20 ACRE TRACTS of first class fruit and garden land, near the city; good orchard on the finest plan and in prime bearing condition; also 10 acres of the finest plums and prunes; price $600; 20 acres of the same could be sold. F. W. MITCHELL, 27 Stark st. 12nf

FOR SALE AT A BARGAIN, A SECOND-hand 25 horse power engine and boiler, complete, in good order; also a second-hand circular saw bench, with mandrel, etc., complete. Both machines have been used but little and are in first class condition. Inquire of or address JOHN DUNN, Oregon City, Or. 224

FOR SALE—A BUSINESS CHANCE CAN BE found at 8 and 10 Front st., which does not require a large capital. Parties desiring information can call at the office of the owner, 8 and 10 Front st.

$7000—PACIFIC MANGANESE GOLD AND Silver Co.'s bonds; bonds are issued for $1000 each; bonds bear 6 per cent interest; $500 paid on each bond; balance in 1 and 2 years. Apply to 224

BOAT HOUSE FOR SALE—THE OLD ESTAbrook Pioneer Boat House, with boats and everything in it, is now offered for sale. Owner is a bachelor, and wants to sell out. Apply to or address C. Chapelle, 74 Madison.

$4000 WILL BUY ONE OF THE FINEST paying businesses in Oregon; profits over $1000 a year. Apply at once to C. A. BECK, 24 Washington st., Portland.

FOR SALE—A RARE CHANCE—A FIRST-CLASS set of tools for sale, cheap, and a good run of custom for Eastern Oregon. Reasons for selling given from business. Inquire at 11 First st., Portland. 224d

FOR SALE—HALF INTEREST IN SEARLE & Lewis' sawmill; capacity 30M per day; operated by the water power in the city limits. Best terms. Address SEARLE & LEWIS, Attorney and Real Estate Agents, Corvallis, Or. 204d

COUNTRY STORE FOR SALE ON WEST SIDE of R. R. 12 miles from Portland; railroad, express and postoffice in same building. Apply to A. J. HAM & CO., 107 Commercial st., Portland, Or. 8nf

SPECIAL NOTICES.

REMOVED—HERE AN METZGER, DEALER IN Pipes, Cigars and Tobacco, removed to corner Front and Alder sts. 261f

ROBT. ROBERTSON, MERCHANT TAILOR, HAS removed to 45 Third st., near Ash. Don't forget to give him a call.

TO RENT OR LEASE—A PARCEL OF LAND suitable for milk ranch or garden. Address P. W. P., Box 856. 24nf

REMOVAL—DOCTOR A. C. PANTON HAS REmoved his office to the S. W. cor. First and Alder sts. Telephone 292.

BK. BK. SHALIMAR, CAPE DESUER, FROM sand to Portland, for any cargo that may be offered by the 25th inst. JAMES LAIDLAW & CO., Consignees.

ESSELA STEAM LAUNDRY.—FIRST STREET bridge, South Portland, experienced help employed; satisfaction guaranteed; prices reasonable. Telephone No. 661. Orders by postal card promptly attended to. Goods called for and delivered. MRS. J. DAVIDSON and L. C. SHORNO, Proprietors. MRS. J. DAVIDSON, Mgr.

NOTICE—THE BUSINESS OF F. C. HAMleigh & Co., insolvent debtor, will be closed at the premises, northwest corner of First and Salmon sts., in Portland, Or., on Monday, the 26th day of April, A. D. 1886, between the hours of 9 A. M. and 4 P. M. of said day. All persons indebted to said insolvent are required to make payment to E. S. EDWARDS, Assignee of Insolvent.

WAH HING & CO., FORMERLY OF NO. 47 Washington st., have removed their fine assortment of Japanese goods to No. 50 Alder st., bet. First and Second sts., where they will continue to keep a fine line of Japanese goods, and also continue to do a flourishing business. Make everything to order. 4m2m

LOST AND FOUND.

FOUND—A SMALL SKIFF. THE OWNER CAN have the same by paying expenses. Archibald Cameron, Albina. 22n6

BUSINESS CHANCES.

FOR SALE, ONE OF THE BEST SALOONS ON Front st. Apply to C. H. THORN, 60 Front st. 204d

RARE CHANCE FOR MAN TO ENGAGE IN A business which is unoccupied. Address P. O. box 1, Oregon City, Or.

FOR SALE—A BUSINESS CHANCE CAN BE found at 8 and 10 Front st., which does not require a large capital. Parties desiring information can call at the office of the owner, 8 and 10 Front st.

$7000—PACIFIC MANGANESE GOLD AND Silver Co.'s bonds; bonds are issued for $1000 each; bonds bear 6 per cent interest; $500 paid on each bond; balance in 1 and 2 years. Apply to 224

BOAT HOUSE FOR SALE—THE OLD ESTABrook Pioneer Boat House, with boats and everything in it, is now offered for sale. Owner is a bachelor, and wants to sell out. Apply to or address C. Chapelle, 74 Madison.

$4000 WILL BUY ONE OF THE FINEST paying businesses in Oregon; profits over $1000 a year. Apply at once to C. A. BECK, 24 Washington st., Portland.

FOR SALE—A RARE CHANCE—A FIRST-CLASS set of tools for sale, cheap, and a good run of custom for Eastern Oregon. Reasons for selling given from business. Inquire at 11 First st., Portland. 224d

FOR SALE—HALF INTEREST IN SEARLE & Lewis' sawmill; capacity 30M per day; operated by the water power in the city limits. Best terms. Address SEARLE & LEWIS, Attorney and Real Estate Agents, Corvallis, Or. 204d

COUNTRY STORE FOR SALE ON WEST SIDE of R. R. 12 miles from Portland; railroad, express and postoffice in same building. Apply to A. J. HAM & CO., 107 Commercial st., Portland, Or. 8nf

SPECIAL NOTICES.

REMOVED—HERE AN METZGER, DEALER IN Pipes, Cigars and Tobacco, removed to corner Front and Alder sts. 261f

ROBT. ROBERTSON, MERCHANT TAILOR, HAS removed to 45 Third st., near Ash. Don't forget to give him a call.

TO RENT OR LEASE—A PARCEL OF LAND suitable for milk ranch or garden. Address P. W. P., Box 856. 24nf

REMOVAL—DOCTOR A. C. PANTON HAS REmoved his office to the S. W. cor. First and Alder sts. Telephone 292.

BK. BK. SHALIMAR, CAPE DESUER, FROM sand to Portland, for any cargo that may be offered by the 25th inst. JAMES LAIDLAW & CO., Consignees.

ESSELA STEAM LAUNDRY.—FIRST STREET bridge, South Portland, experienced help employed; satisfaction guaranteed; prices reasonable. Telephone No. 661. Orders by postal card promptly attended to. Goods called for and delivered. MRS. J. DAVIDSON and L. C. SHORNO, Proprietors. MRS. J. DAVIDSON, Mgr.

NOTICE—THE BUSINESS OF F. C. HAMleigh & Co., insolvent debtor, will be closed at the premises, northwest corner of First and Salmon sts., in Portland, Or., on Monday, the 26th day of April, A. D. 1886, between the hours of 9 A. M. and 4 P. M. of said day. All persons indebted to said insolvent are required to make payment to E. S. EDWARDS, Assignee of Insolvent.

WAH HING & CO., FORMERLY OF NO. 47 Washington st., have removed their fine assortment of Japanese goods to No. 50 Alder st., bet. First and Second sts., where they will continue to keep a fine line of Japanese goods, and also continue to do a flourishing business. Make everything to order. 4m2m

LOST AND FOUND.

FOUND—A SMALL SKIFF. THE OWNER CAN have the same by paying expenses. Archibald Cameron, Albina. 22n6

KOEN

THE CLOTHIER AND HATTER

Cor. Second and Morrison Streets.

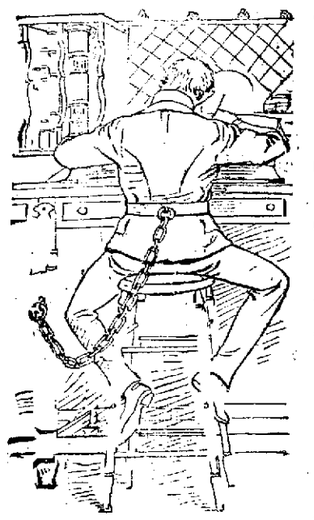

O WILL YOU, TIT WILL YOU.

On a bench in the shop this Clothier sat,
Saying will you, tit will you, tit will you,
Advertising adore well, and I'm in a good trap;
tit will you, tit will you, tit will you.
I'll offer such bargains, enticing to all,
They cannot help giving me promptly a call.
O me old coat, you no more ladies an all,
O will you, tit will you, tit will you.

Koen's the Leader, he sells his goods numb'r one;
No fill oh, no fill oh, no fill oh.
It's truth he is telling, I of course for a demo;
No fill oh, no fill oh, no fill oh.
Styles to suit the conservative, the stage and the dude,
In reading this please do not think he is rude.
He must advertise so I for get to enumerate,
No fill oh, no fill oh, no fill oh.

Go and look at his Hats all the latest designs;
No fill oh, no fill oh, no fill oh!
I'm sure you will buy some oh, there they are here!
No fill oh, no fill oh, no fill oh!
The Fallen and Dunner both worn by the swell,
Of his Nation and Admits will please quite as well.
And for MAN'S SHIP PANTS, always easy to fall,
No fill oh, no fill oh, no fill oh!

MIKADO HAT, $1 each,
Blue, Brown or Nutria. Sent by mail 5c extra.

DERBY HAT, $2 50.
Blue, Brown or Nutria. By express, 25c extra.

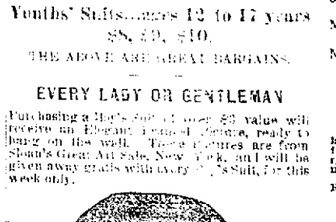

FALKA STRAW HAT, $2 each.
In Brown or Fancy Mixed Braid. Sent by express for 25c extra.

AMAZON STRAW HAT, $1.50.
In White or Fancy Colored Braids. Sent by express for 25c extra.

OUR ILLUSTRATED CATALOGUE

With Samples of Suits mailed free to any address. When writing for Samples state clearly whether for man or boy, and what aged boy, and about what style goods you want.

KOEN CLOTHIER AND HATTER

COR. 2d & MORRISON STS.

AUCTION AND COMMISSION

S. L. R. GILMAN. GILMAN & CO.

Auctioneers and Commission Merchants,

No. 62 First st., bet. Ankeny and Burnside.

AUCTION SALES at 10 o'clock A. M. every day except Wednesday, Horses, Cows, Harness, Buggies, Carriages, Furniture, Carpets, Stoves, Groceries, Provisions, Liquors, Cigars, Tobacco, Etc., Etc.

Liberal Cash Advances Made on Consignments.

Telephone 1182. Office Telephone 1182.

A. E. RICHARDS,

AUCTIONEER—Office 74 Fourth st.

The Largest

IN PORTLAND

LEVIS

249 FIRST ST.

$5 S[illegible]

A 33[illegible]

COME AND

One ticket free with every [illegible] for Boots and Shoes bought on and after Monday April 26th. Our [illegible] to-day knows that [illegible] tended until the "eye [illegible]

SEE OUR

MARVELOUS LO[illegible]

Any one living out of [illegible] in. We send by mail or express

SEND YOUR ORDER

CUTTING [illegible]

60 Doz. Baby Kid shoes, hand-sewed, at [

AUCTION AND COMMISSION
GILMAN & CO.
Auctioneers and Commission Merchants
...
A. H. BIGELOW & HARDISON
...
The Largest Stock
...
The Largest Trade
IN PORTLAND!
LEWIS BROS.
219 FIRST ST.
...
$5. SILVER DOLLAR
...
A Beauty
COME AND SEE IT.
...
MARVELOUS LOW PRICES
...
SEND YOUR ORDERS IN...
CUTTING RATES:
60 Doz Baby Kid shoes, button and ...
50 Doz Baby Kid shoes, button, ...
60 Doz Baby soft sole, colored or ...
75 Doz Childs solar tip, button, very ...
75 Doz Girls Pebble, button, glove ...
75 Doz Childs Kid or Goat, spring ...
100 Doz Misses Goat, solar tip, but ...
100 Doz Misses American Kid, ...
100 Doz Misses American Kid or ...
100 Doz Childs Calf lace screwed ...
50 Doz Ladies Kid opera toe slippers, ...
100 Doz Ladies Kid Pox Bals Lace, ...
100 Doz Ladies American Kid, button, ...
25 Doz Ladies American Kid, button, ...
25 Doz Ladies French Kid, a good ...
20 Doz Ladies French Kid (stock ...
10 Doz Ladies French Kid the finest ...
10 Doz Misses sewed congress ...
10 Doz Misses sewed lace in French ...
10 Doz Misses sewed button Spring ...
50 Doz Misses Calf screwed cap, ...
50 Doz Misses Calf screwed ...
50 Doz Misses Calf screwed buckle ...
Sale Ends April 26th
...
Brothers
...
Have received a New Stock of
PARASOLS,
WHITE FRENCH
White Muslins
Plain and Embroidered
131, 133 FIRST ST.
...
DR. KAEKER'S ELECTRIC BELT FOR ...
Electric Belt Co., 209 Washington st., Room 5, Portland, Or.
...
TO THE PUBLIC
...
NOTICE
...
Have received a New Stock of
PARASOLS,
WHITE FRENCH
White Muslins
Plain and Embroidered
131, 133 FIRST ST.
...
BUSINESS ITEMS
...
Fresh Ketchup for Oysters.
...
Electric corsets spring steels ...
...
To cure malaria use Kennedy's Last Indian ...
...
Fine cut roses and carnations at the Willamette ...
...
Wagon Wheel spring beds. ... George M. Parker ...
...
Gleason Kinney Tea cures when all other so called ...
...
Kinney's Sewing Machine Store 187 Third st ...
...
Mattresses with sore eyes use De Israe Tie tops on ...
...
Oysters, 600 only in bulk. Try one package ...
...
Observation of music (Mrs Wetzell and Miss ...
...
THE VIENNA COFFEE HOUSE ...
...
Advice to Mothers.
...
Mrs Winslow's Soothing Syrup should always be ...
...
Dr. E. C. Brown, Diseases of the Eye & Ear, 169 First St.

The Oregonian.
The Oregonian is the oldest ...
The paper can be seen at the ...
New York Office ...
Chicago Office ...
Regular delivery ...
Subscription rates ...
In San Francisco ...
Parker House News Stand ...
J. F. Fisher, Merchants' Exchange ...
Occidental Hotel ...
Wellington Hotel ...
Palace Hotel ...

METEOROLOGICAL REPORT

PORTLAND April 3—9 P. M.

Name of Station.	Highest Barometer	Lowest Barometer	Thermometer	Mean Thermometer	Precipitation
Portland	30.14	30.01	58	NW	
Dalles	30.20	30.08	61	N	
Roseburg	30.03	29.96	60	N	
Walla Walla	30.04	29.97	52	NW	
Umatilla	30.09	30.02	52	NW	
Baker City	30.18	30.10	50	NW	
Lakeview	30.18	30.10	50	NW	
Boise City	30.22	30.14	50	NW	
Lewiston	30.02	29.91	54	NW	
Mount Hood			32		
Mount Adams			32		
Mount St. Helens			32		
Mount Jefferson			32		
Mount Pitt			32		
Mount Scott			32		

Maximum thermometer 61 ... minimum 48

TO-DAY'S WEATHER.

SAN FRANCISCO April 3—Indications for the succeeding thirty two hours Oregon and Washington Territory continued fair weather

AUCTION SALE TO-DAY.

By Gilman & Co. at 10 o'clock ... furniture and carpets at residence ... corner of Main, at 10 o'clock by Gilman & Co.

OVERLAND PASSENGERS.

Among those leaving on the Northern Pacific ... Mrs. Gen. Benjamin Spitzer and wife Mrs. J. ... Strong, Miss H. Strong, C. B. Wilson, Fred ... Mrs. Fred A. Tamm and wife Mrs. George B. Sheldon, Miss Fried A. Tamm and sixty emigrants ... Colonel Huntington to arrive on the Short Line ... P. E. Gorham, C. H. Lovell, T. F. Mrs. Mary ... Mrs. H. Bennett, R. F. Rhine, Samuel Lovell ... Ingalls Dobson, John Evans and forty emigrants ... Colonel Medford to arrive over the Oregon ... Colonel J. C. Devlin.

PASSENGERS FOR THE NORTH

Per San Francisco, April 3—For Portland ... Mrs. Gen. W. Elder sailed for Portland and Puget ... several ports today, with the following passengers: ... Mrs. A. Breeli, H. H. Hill, A. Lehn, P. ... J. S. Antonelli, J. A. T. Caton and wife, Mrs. ... Wood, Mrs. O. F. Trenham, Mrs. John Brown ... Read, Mrs. Perkins, Miss A. E. Jennings, H. W. ... Mrs. Fowler, Miss A. E. Jennings, H. W. Hall ... Greenlich wife and child, H. A. Boyle, H. ... Hall, J. H. Harper, A. A. Goudy, Sydney Dod ... Mrs. C. E. Hill, C. Gardner, A. Saunders, A. ... Engerman, Mrs. Bushby and daughter, Mrs. ... Swindler, Mrs. Oliver, Mrs. F. A. Paulin, J. ... Young, Wm. Tukey, Charles S. Soff and wife ... Buchanan and wife, Tom Tom, Sing, ... Lucy E. Pettit, A. Sproul, M. Duffy ... Fred Swensen—H. E. Beedsley, W. Richards ... L. Schaefer ... Gottlieb, Lorraine, T. G. Wilson, W. A. Ion ... Mrs. Charles Elliott, Wm. Seattle, Mrs. Tortter ... A. Hamilton, A. G. Binder, Mrs. Terraine and ... Sydney P. J. Harrison, S. Bostwick, A. F. Fer ... C. Wagner, Mrs. M. Hamilton, G. B. Hamil ... Mrs. Elder, Bowerstein ... Steam—F. B. Nelsen, I. Walter, H. J. Para ... son, Mrs. L. Green, Miss Green, James Turnbull ... Carnahan, J. J. Hoover, J. J. Duffy, Mrs. J. ... Berry, B. Wilson, T. C. Jones, Delta Meer or, F. ... Miller, Mrs. Turnbull, Miss and wife, Capt. ... Wm. S. Hoskins.

PASSENGERS FOR PORTLAND

San Francisco, April 3—For Portland today with the following passengers:

H. Hirschfeder, John Mullegan, Capt. W. Allen, C. Levy, Mrs. Wrede, H. Lewis, A. C. Shepard wife, Mrs. C. D. Munn, Miss Fried A. Tamm, Mrs. Lewis and children, James Bennett and wife, Miss E. Meyer, W. J. Rebuth, S. Marks, H. Hall, J. Bryan, Mrs. Theresa, Tippett and wife, M. Jewett and wife, E. Norman and wife, J. L. Wilson wife and child, J. Cunningham, Mrs. Harris and daughter, M. Dewitt and wife, O. Heard, W. Mantcuff, Mrs. Seebben and wife, F. C. Pierce, Mrs. Augustino, H. Stoutenburg and wife, Edward and wife, W. Jackson and wife, Mrs. Wyman and wife, A. S. Peel, Maverick, W. Swarbrick, J. H. Martin, E. H. Lindley, Mrs. Thompson, B. Sherer, Mr. Brands, Mrs. J. S. Dunn, Neil Maurice, Mrs. [illegible], Mrs. Towns and wife, A. J. Herman, Frank Kluge, J. C. Wilson, Mr. Fuller, H. L. Wilson, Mr. Fisher, J. Walker, Mrs. Oliver, F. P. Tiler, George Oliver, J. G. Tallman, Mr. Hollenbeck, A. S. Goldsit, Mrs. Hollenbeck, M. Rosenberg, Mrs. Hanneville, T. Corbett, George Turner, Mrs. Lindsay, M. Rosenberg, J. R. Hallene, T. Corbett, Smith Bechtel, Miss Hayward, Mr. Stenson wife & dtr, A. J. White and Mr. Hastings, W. Sante, Maxwell wife & sister, S. B. Bowman, Mrs. Dodd, James T. Barstow, Mrs. Burton, Mrs. Chisholm, Mrs. P. Dawson, Mrs. Ada Nelin, child, Mrs. Hilliers, F. Corlew, child, Mrs. Gleason, D. Hockett, Mr. Hughes, H. Wakins, Mr. Stripp, A. Andrus and child, Mr. Woodward, Josiah Furl, Mr. Hartmann, C. Gottlieb and wife, Mr. Hartman, T. Hill, Mr. Hyde, W. Hall, Mr. Fisher and wife, C. H. Hall.

WRONG AS USUAL

The Portland Evening Telegram ... modest report of the station's meteorological report ... its issue dated April 16 ... OREGONIAN ... Telegram ... as a matter of ... Telegram ... Oregonian ... Telegram ... Oregonian ... Telegram ... Oregonian

COMMERCIAL.

TRADE.

Weather cloudy.

The day is observed as a holiday in Portland, New York and Chicago, consequently we are without market reports from those places.

The O R & N Co will doubtless recognize the Saturday half holiday system beginning about May 1.

Retailers for some time past have complained of wholesalers selling to consumers and are now at work trying to stop the system. They ask wholesalers to sign an agreement to sell only to the trade except at retail prices. While our wholesalers have not, as a rule sought this retail trade, they have slowly extended favors to friends and in this way interfered with retailers.

Sugars were advanced one-quarter of a cent late yesterday and three-eighths again to-day. This makes a total of a cent and a quarter in the week. While some dealers say they have little faith in these advances being maintained others look for even higher prices. The first advances were believed to result from the strikes at Eastern refineries, but it is now thought the San Francisco refineries have entered into a combination and that low sugar values are not to be soon repeated. Portland merchants are credited with holding from four to six thousand barrels of sugar and the advance means something to them. At the time of the decline they held a much less quantity.

Overland receipts include 50 bbls oils, 175 bxs 2 sks coffee 120 qr 181 bf bbls corn meal car furniture lumber car separators 2 cars implements, 1 cs figs, 10 sks nuts, 5 bbls currants 5 bbls berries 100 cs candies, 10 cs can goods, 32 boxes codfish 40 kits mackerel, 12 cs canned do 10 cs baking powder, 7 cs hats, 35 cs boots and shoes, 27 cook stoves 28 heating stoves, 175 bdls baskets 31 bdls sheet iron 6 bagpipes, 1 carts 2 cs cigars 1 harrows, 11 cs chairs, 5 bdls chair stock 1 bdl rakes, 11 bdls hoes 15 bdls forks.

PRODUCE RECEIPTS—Past 24 hours 600 ctls wheat 1640 bbls flour 1520 ctls oats 100 ctls barley 500 ctls bran 1705 ctls mill stuff 71 sks potatoes 730 lbs butter 0 cs eggs 10 bxs fr 11 cs butter 180 sheep 21 cattle. Also 7 0 ctls wheat 575 ctls barley 200 ctls feed 4 cs lbs wool — lbs hides from the eastern section.

FOR FREIGHTS—The iron ship Kaimuda is closed to Gibson Quackenbush & Co for grain loading. Current report says the last iron clippers were at 40s or possibly a fraction better. Certainly none received 42s 6d. The Benmore comes for Astoria loading expecting to carry salmon. Others are known to be taken for similar loading.

WHEAT—The local market rules firm under light offerings and a weaker freight market. Holders of wheat demand all of 81 2½, which could be paid for parcels to fit needs, Walla Walla quoted $1 15@1 16.

OATS—Small business doing and market quite steady. Receipts fair.

POTATOES—Very firm in sympathy with advices. Good qualities will sell promptly but some of the last shipments were not in good condition.

EGGS—Receipts large but the demand is good. Stocks white liberal, are not excessive to day fair is best figure.

MARKETS BY TELEGRAPH.

SAN FRANCISCO MARKETS.

SAN FRANCISCO, April 23.—Weather thick wind south.

Receipts—Wheat, 10,500 ctls flour, 18 500 ¼ sks, barley 4 ctls, oats 3,000 potatoes, 5,300 sks.

Freights—Inactive, not much inquiry.

Oats—The demand moderate but the market not quite so firm owing to competition of Nebraska coarse. Quote Oregon $1 20@1 25.

Potatoes—In good demand and market strong for choice qualities a large portion of Oregon's cargo reported in bad order, quote Garnet Chile at 70@75 c. Burbanks 55@60 c.

Onions—Oregon shipments sold at $2 15.

Bags—Easy at 80 2@2½ 37½.

Butter and Eggs—Weak at last quotations.

Hops—There is very little inquiry and market weak.

Bran—$12 50@13.

Middlings—$16@18.

Salmon—There is a fair inquiry and many reports current of pack sales but no confirmation of important transactions quotations nominally $1 07½@1 12½.

Wool—Stocks small and business largely of a retail character.

Flour—Steady and dull.

Wheat—Spot market very quiet holders firm and not inclined to meet buyers offerings small demand moderate No 1 shipping nominal $1 45 2 1 37½. Futures dull buyer season $1 40 buyer year, $1 42½ seller year $1 44.

Barley—Steady at $1 43@1 37½ for No 1 feed. Options quiet buyer season 81 36 bid seller season, $1 3.3 asked seller year 85½c asked.

CHICAGO LIVE STOCK MARKET.

CHICAGO, April 23.—Cattle—Receipts 600 slow and 10c lower, shipping steers, 3 00@5 00 lbs 84 20@5 80, stockers and feeders, 82 70@4 70.

Hogs—Receipts, 15,000 slow and 5c lower rough and mixed, $2 70@3 40 packing and ship ping, $3 62½ 15 light, $3 50@3 15.

Sheep—Receipts 3000 slow and weak, natives $2@5 60.

SHIPPING INTELLIGENCE

SHIPPING NOTES.

The Columbia goodwin went to Antwerp.

The Cumbria finishes at Astoria to night. Capt Bernier was here to-day closing business.

The Benmore comes from San Pedro the previous report being not confirmed.

Brsh Latterdale 100 tons comes from Liverpool in Ballast Cutrick & Co's line.

DOMESTIC PORTS.

SAN FRANCISCO April 22—Arrived Bkt Amelia Hamilton Sailed 22d Ger Portland; 22d Sch Elder Puget Sound; str San Pedro Tacoma; str Gaelic Hong Kong.

PORT TOWNSEND April 2—Arrived Hawk bk Hope Honolulu.

PORT BLAKELEY April 21—Sailed ship Wm McGilvery, Sydney.

PORT TOWNSEND April 4—Sailed, bktn 8th gait San Francisco.

CAPE HANCOCK April 22, 11 M—Barsmooth; weather clear wind west velocity, nine mile; vessel outside.

ASTORIA April 23—6 P M—Clear wind west nothing moving.

REPLY TO REV B P. WILSON.

THE PORTLAND April

TO THE EDITOR OF THE OREGONIAN

Yesterday was a big day for Forest Grove. What made it so was the arrival of a coach load of twenty seven persons direct from Greenville Cal. They made the journey over the Union Pacific and Oregon Short Line in seven days without delay or accident. The fact of so many strangers marching up from the depot in solid phalanx whose coming was entirely unheralded caused our people to wonder what such a performance meant. We made up our minds that they must be either knights of Labor and of course of boycotters of some kind or at the moment the situation looked a little critical. But as soon as our people got a glimpse of their faces all their fears vanished for it was plain to be seen that they had come with no hostile intent. The spokesman of the company introduced himself and friends as having come direct from old Pennsylvania, and that the object of their coming was to settle down and make Oregon their home and try and prove to be good citizens and brothers upon this declaration they were greeted with a hearty welcome and were made to feel as much at home as possible.

Your correspondent is glad to report that the colonists are chiefly of workers as several of the gentlemen present represent the following lines of business, making milling, blacksmithing wagon making, lumbering, and farmers each and every one of them. There are several of the party's who are common laborers. The latter class are as near as we can learn are headed as Rev T M Donald Dean Johnson Kidd Uhrick Donaldson and Sutton.

Mr Moser brought a sawmill with him and has to find a mill site soon. Mcllonna is a farmer by means but will rent a farm before making any purchases. Mr Hepburn is one of the best wagon jewelers and carriage makers. They have already rented property here. Several others of the party have also taken houses for the present.

We earnestly hope that each and every one of the party may be permanently benefitted by the change. They express themselves highly delighted with the country so far and especially are they fond in their praises of our beautiful village. Forest Grove to be the Duplicate of Oberlin between the Atlantic and Pacific. We think that such men as these will be a

M

OLYMPIA NOTES.

OLYMPIA April

Interest and work on the citizens that the success of the exhibition on account of burglars taking place in the western part of town almost every night. Last night the thief made a raid on the dwelling of Mr J Oppenheimer, and at about midnight he was discovered engaged in the effort with the owner of the house which the latter entered and gave battle, managed to mount Mr Hosse Brooker on the latter's back and was compelled to put up the white window blinds in self with him. Next evening Mr Shad Quinn, a gentleman who resides on the hill in the southeastern part of the city, and is noted for his fine, a great deal of the silver shine, pistols, jewels, bottles and no one means quantity of gold, and the thieves made a rich haul of that. Mr Shad reserved for the morning to escape from his pursuers. A constant watch however is being kept up and it is hoped the desperado may yet find a resting place likewise.

Bishop Paddock will preside in St Johns church on Monday evening and confirm a class of seven. The services will also be held by the bishop in Tacoma and the children of St Johns Sunday school will hold an Easter service at noon on that day.

South bay is so much closed up and a half mile from the Sound and steamers of a light draught can easily run up to the Crossing, which is located parent to several large boarding camps apparently Cranberries are very much in evidence in the neighborhood of the Crossing. Mr Wm Brown has been engaged in the cranberry business for many years and has been very successful. He has 30 acres in cranberries and has sold as high as $300 per acre. He has a large force of about three hundred hands employed at present. The supply of water is endless and when the present crop is raised eight feet with a new crop of about three hundred hands. Mr Brown expected that before long a woolen factory will be erected at this place and every facility will be given to enterprising men to proceed with the work. Mr H P Curtiss is a Minnesota man and is one of those who is anxious to see the country grow and where he can afford an opportunity for improvement he will not allow it to pass. He has made many improvements around his mill and being a master mechanic and a thorough businessman his efforts for the improvement of the county will no doubt be rewarded as they deserve.

W H LOBERG

LEBANON NOTES.

LEBANON, April

Put little gardening has been done owing to the late spring.

J C Bilyeu has taken a short trip to Eastern Oregon on business.

Mrs J Ralston is visiting her daughter Mrs J N Hamilton, in Portland.

A Whipple and Mr Reynolds and family of East Portland have moved here.

Appropriate Easter exercises will be given at the M E Sunday school next Sabbath.

J F Conn will soon have completed the new business building for Mrs J McDonald.

A committee has been appointed by the M E church to erect or fit up a house of worship.

Considerable regret is expressed at the course taken by the Pacific railroad in not coming here.

David Smith and F L Hammack are constructing a large warehouse at the crossing of the narrow gauge.

C H Laister has cured a position in Brownsville Exra. and is fast getting into the [illegible]

The Ladies committee of the Masonic hall have ordered plans and specifications for the building which will be erected with the coming summer.

Last night at about o'clock Mr J F Wymath of Linsey while in an intoxicated condition started to come back to Lebanon and in attempting to go through the fence across the City mill dam [illegible] fell and threw down with the force striking his head against the side of the dam and he was covered by the [illegible] water as soon as discovered. He was [illegible] and [illegible] consciousness [illegible] [illegible] all right.

Fort Sumter Bay in Confusion

J C Hellen Sumter Conductor thinks the report of Senator Hoar that the harbor of Charleston is in the condition of Sumter [illegible] Ambassador Lincoln and Fort Sumter but has the New York Herald to look on both sides. The Herald [illegible] stands a monument to its own [illegible] by bidding defiance to the waves of the ocean and assaults of time. At the men who may indeed one of the many wrecks [illegible] Sumter, outside marked in their memory. The men who braved shot and shell behind its crumbling walls during four years of [illegible] with the safe working [illegible] as well as with the bright capacity of the vessel. So says Mr Lincoln. But yet here are [illegible] ships, crowded and on decks the still [illegible] and [illegible] [illegible] [illegible]